

DIGITAL X-RAY

Chiropractic Solutions

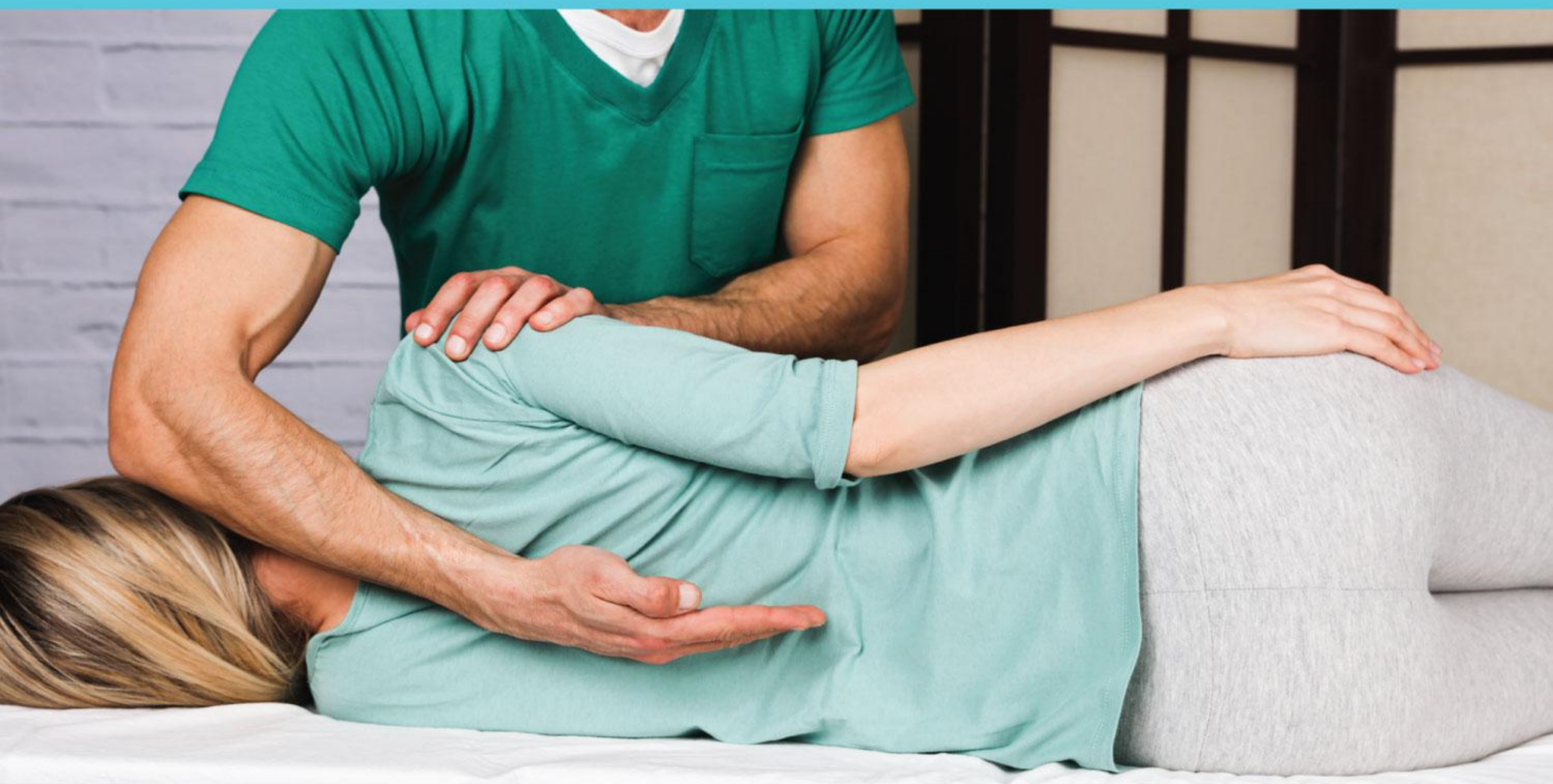

ADVANCED || RELIABLE || EFFICIENT || SUPERIOR || AFFORDABLE

Revolutionary
Imaging
Systems



Wireless, Wired & Hybrid DR Flat Panels

Whether you are looking for a digital upgrade (retro-fit) to your existing unit or a complete DIGITAL X-RAY SYSTEM, we can custom tailor the perfect solution.

OUR SYSTEM FEATURES

- ⌘ Available sizes: 17x17, 14x17, 10x12
- ⌘ 5 Year Comprehensive Warranty
- ⌘ Superior Image Quality
- ⌘ Powered by 20/20 Imaging a division of Konica Minolta Healthcare
- ⌘ Easy Installation By A Certified Konica 20/20 Imaging Technician



Superior Image Quality

Retrofit and Complete X-Ray

OUR SYSTEM FEATURES

- ⌘ Compatible with both digital and conventional radiographic (RAD) systems
- ⌘ Space-saving design with full range of motion
- ⌘ High-frequency system with APR
- ⌘ 32 / 40 kW power level, stored energy generator
- ⌘ 14" x 36" grid cabinet and tilting bucky with head clamp optional

Custom built & Turnkey X-Ray Solution



Unique Design Chiro Frame To Go™

OUR SYSTEM FEATURES

- ⌘ No architectural changes required; fast and easy installation
- ⌘ Self-supporting & customizable configuration
- ⌘ Operator station shielding incorporated
- ⌘ 14" x 36" grid cabinet and tilting bucky optional

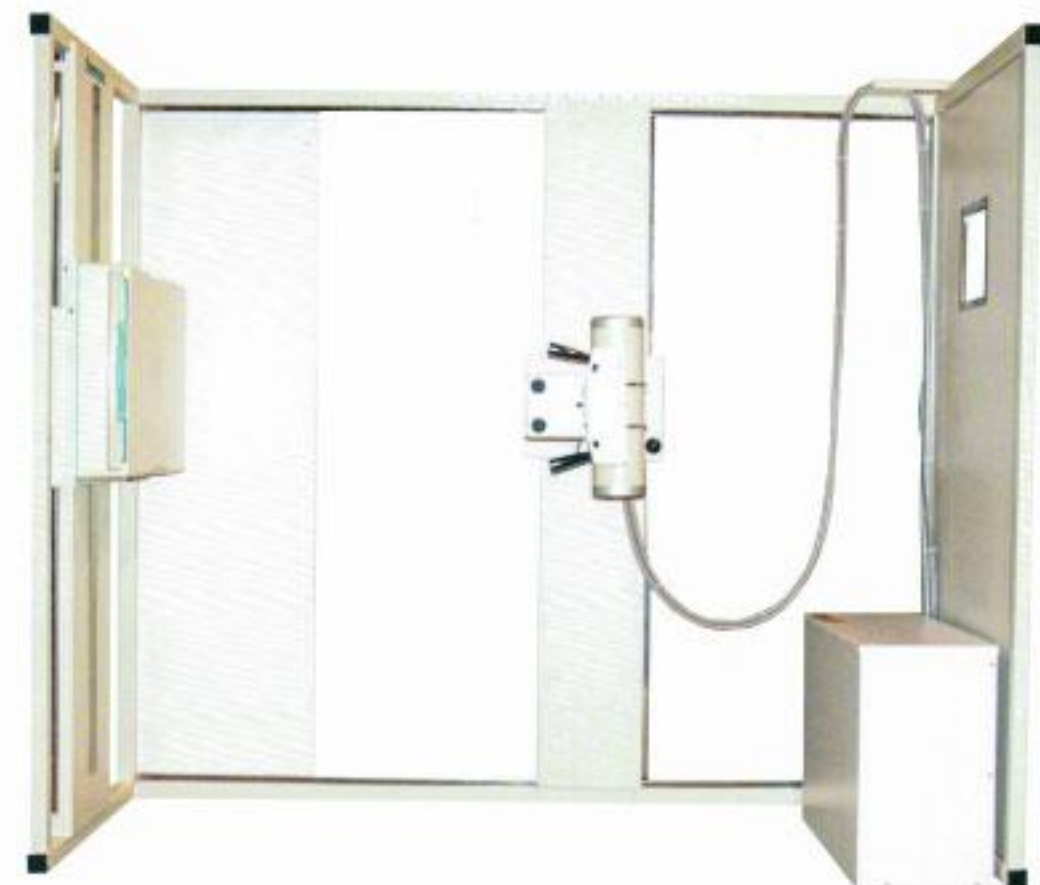

Opal Chiro Software



Acquisition Interface

- ⌘ Under 6 sec. Processing
- ⌘ Preset X-ray Exams
- ⌘ Anatomical Program (APR)
- ⌘ Advanced Image Processing
- ⌘ Adult & Pediatrics Available
- ⌘ Image Adjustment Tools
- ⌘ User Friendly Interface



Mobile viewing with M-Opal

iPad®, iPhone®, Android™, Blackberry®, any mobile or smart device!

M-Opal

- ⌘ Mobile Viewing
- ⌘ Patient List & Viewer
- ⌘ Tap, Drag, & Pinch
- ⌘ Patient Filter & Search

Cloud backup optional, User Friendly Patient Database and Imaging Tools

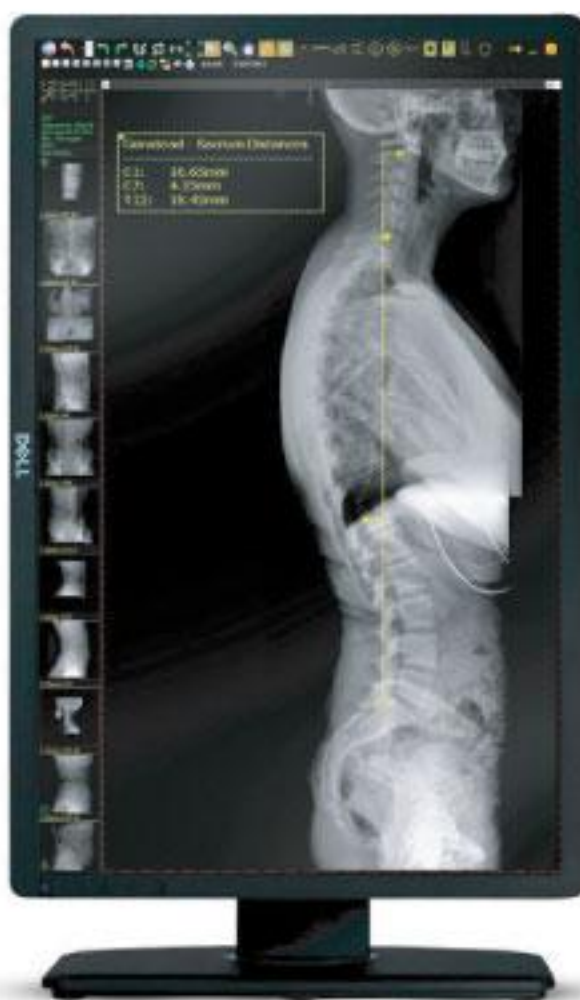

ADVANCED CHIROPRACTIC TOOLSET

- ⌘ Advanced Orthogonal Analysis
- ⌘ Measuring
- ⌘ Blair
- ⌘ George's Lines
- ⌘ Ilium Analysis
- ⌘ Line Drawing
- ⌘ Gonstead Measurements
- ⌘ Angles (Regular, Cobb)
- ⌘ Cervical Curve
- ⌘ Lumbar Curve
- ⌘ Orthospinology
- ⌘ Full Spine Stitching
- ⌘ Spine Labeling
- ⌘ Penning Analysis

The latest technology that's right for you



Multi-funtion Studylist

- ⌘ EHR Integration Ready
- ⌘ Burn/Import CDs
- ⌘ Custom Search/Query
- ⌘ Customized User Settings

Exemplary Technical Services

X-Ray Equipment Service & Repair

Our X-Ray services

- Calibration and testing services
- Routine and emergency services
- Installation of new and old systems
- Removal and disposal of old systems
- Preventive maintenance services and contracts
- Radiation surveys, regulatory documentation, H.A.R.P test and safety certificates
- Build-Out calculations and specifications for shielding specifications for x-ray facilities

**Exclusive
20/20 Imaging
Distributor
in Canada**

For more than 25 years Raymax Medical

has been in the X-Ray Sales & Services, Maintenance & Repair Industry, you can count on us for

- FAIR PRICING
- ANY MAKE OR MODEL
- TIMELY SERVICE



Raymax Medical Corp.

- 1-905-791-3020
- info@RaymaxMedical.com
- RaymaxMedical.com
- 20 Strathearn Ave #3,
Brampton, ON L6T 4P7